Schubert

Sonata in D♭ Major

D. 567

(Compare Sonata in E♭ Major, D. 568)

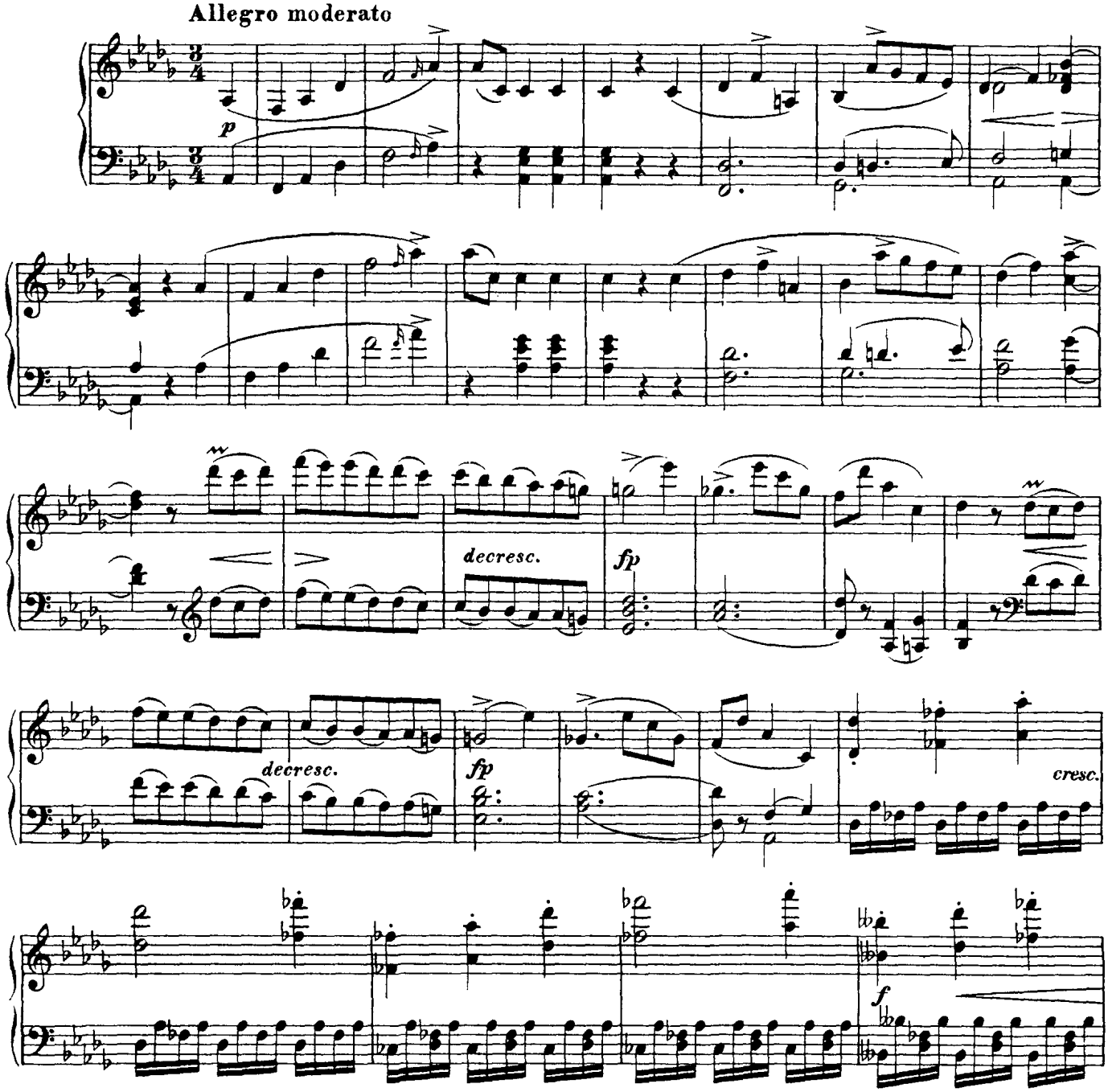

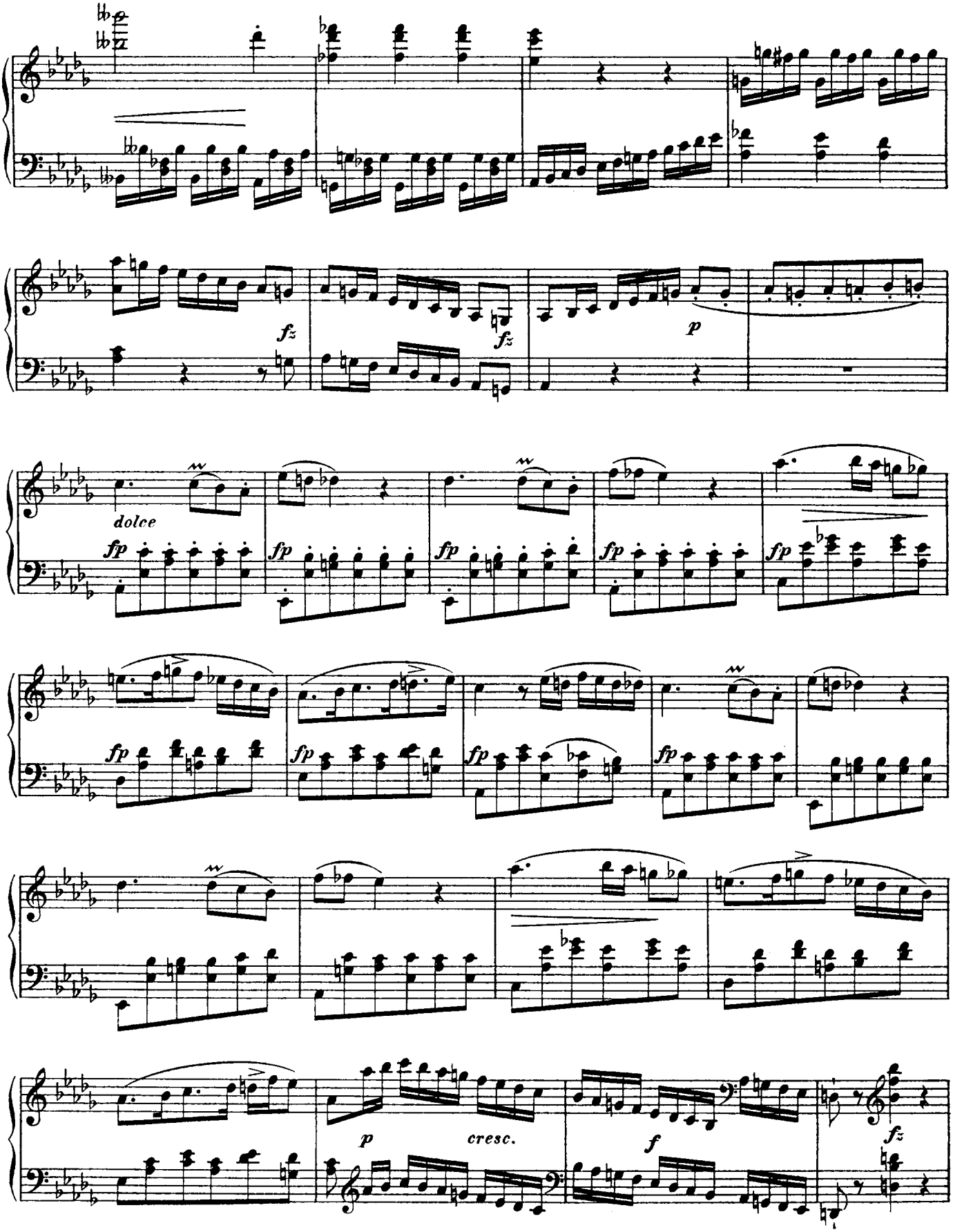
fz
fz
p
dolce
fp
fp
fp
fp
fp
fp
fp
fp
fp
fp
p
cresc.
f
fz

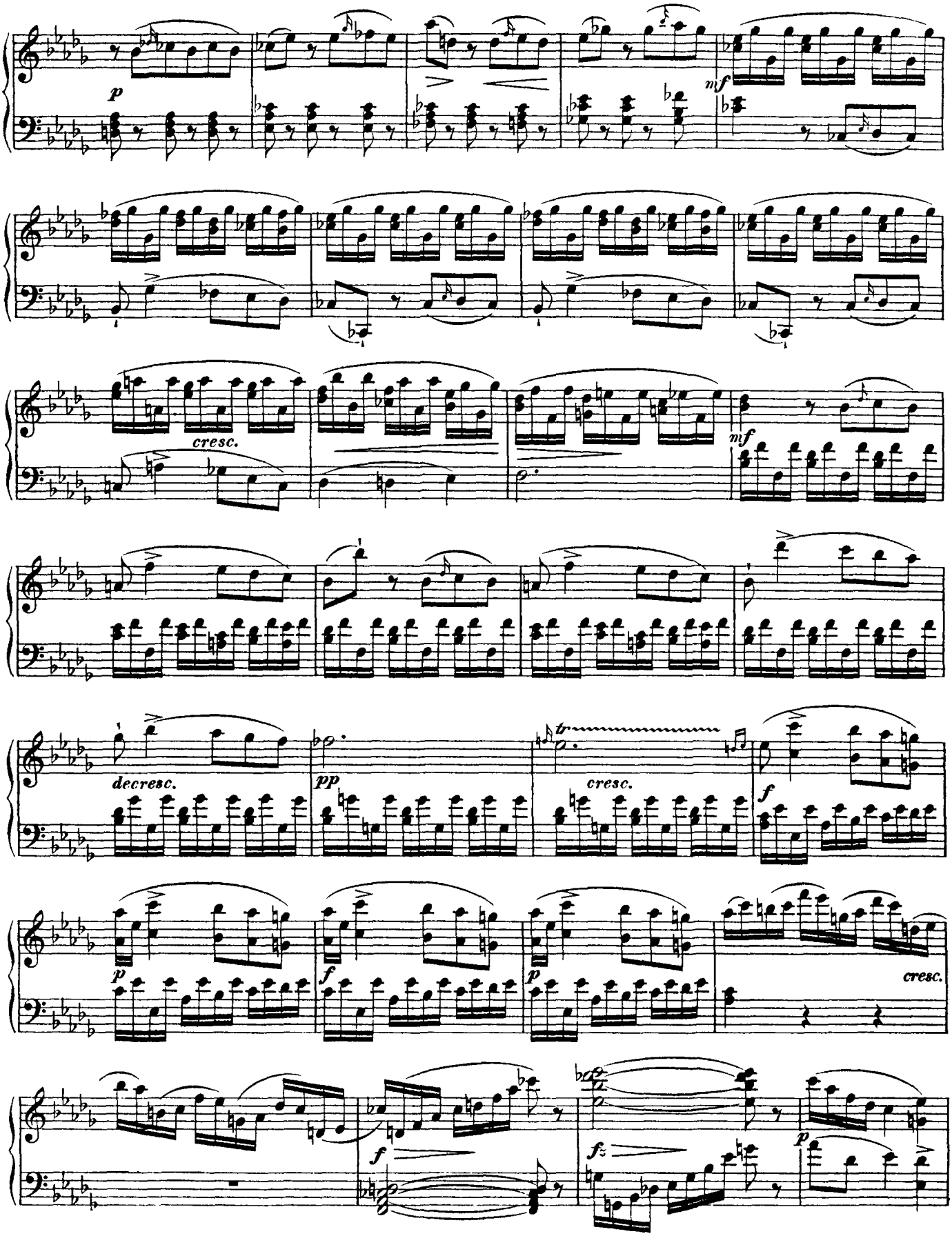
p
mf
cresc.
mf
decresc.
pp
tr
cresc.
f
p
f
p
cresc.
f
fz
p

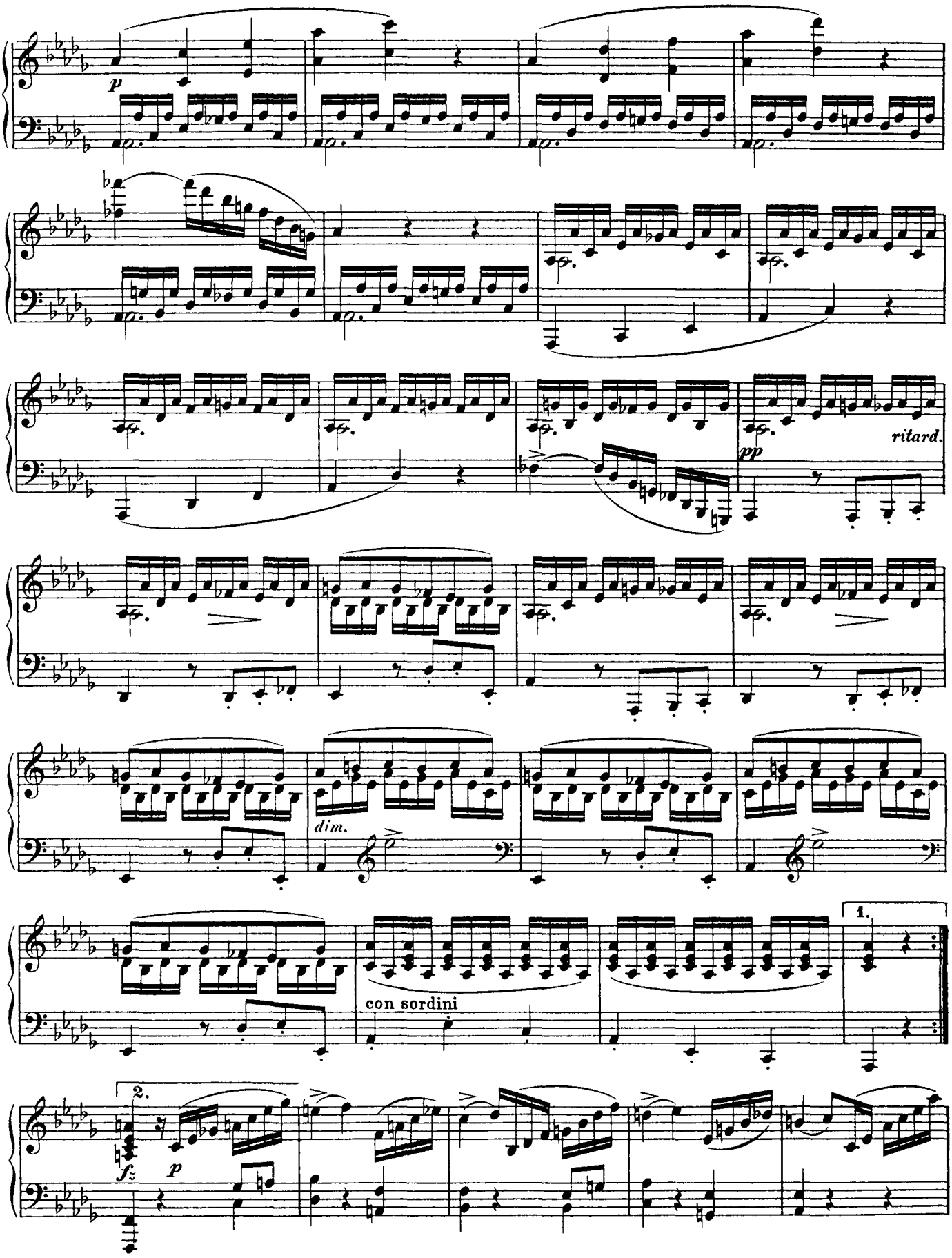
p
ritard.
pp
dim.
con sordini
1.
2.
fz
p

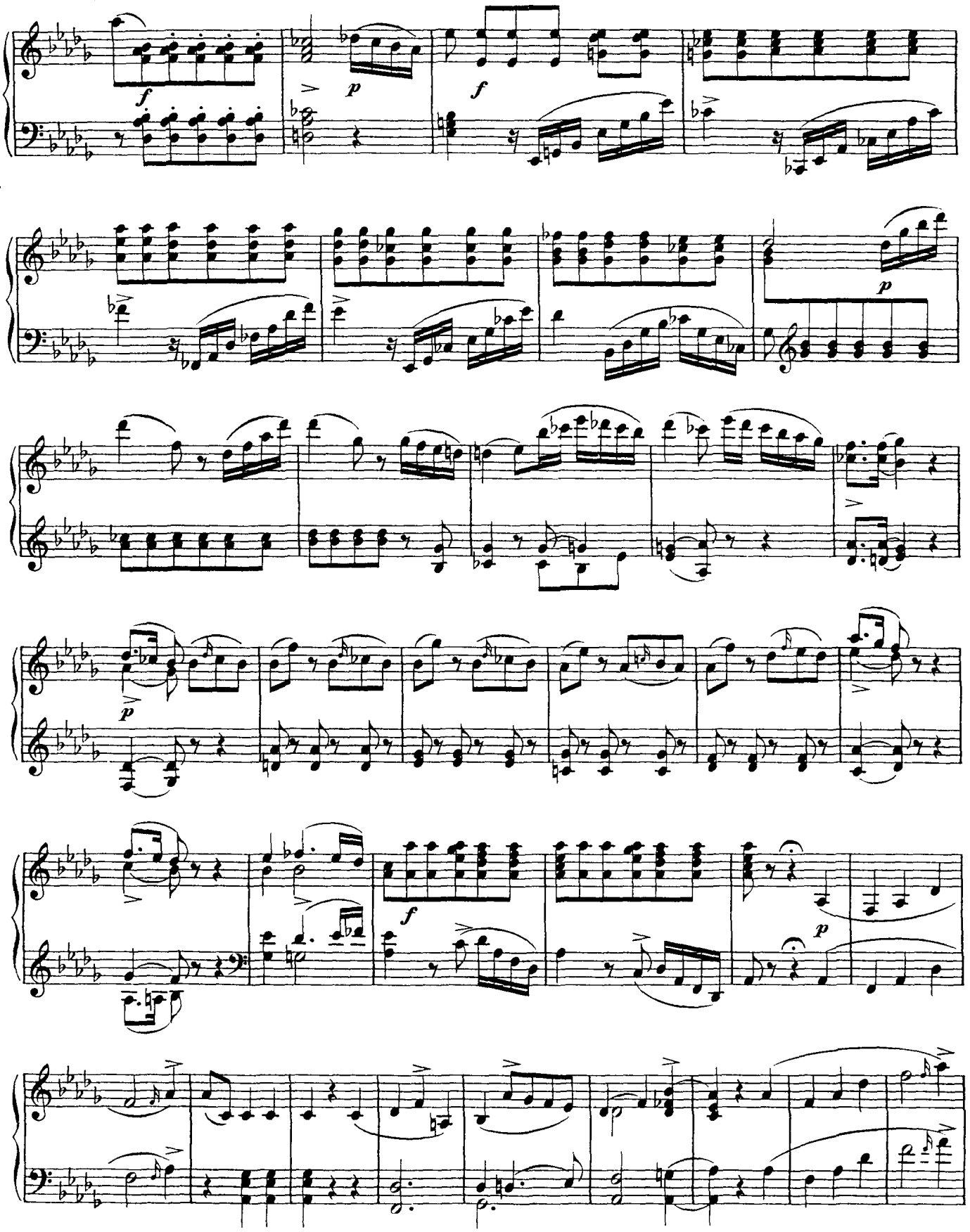

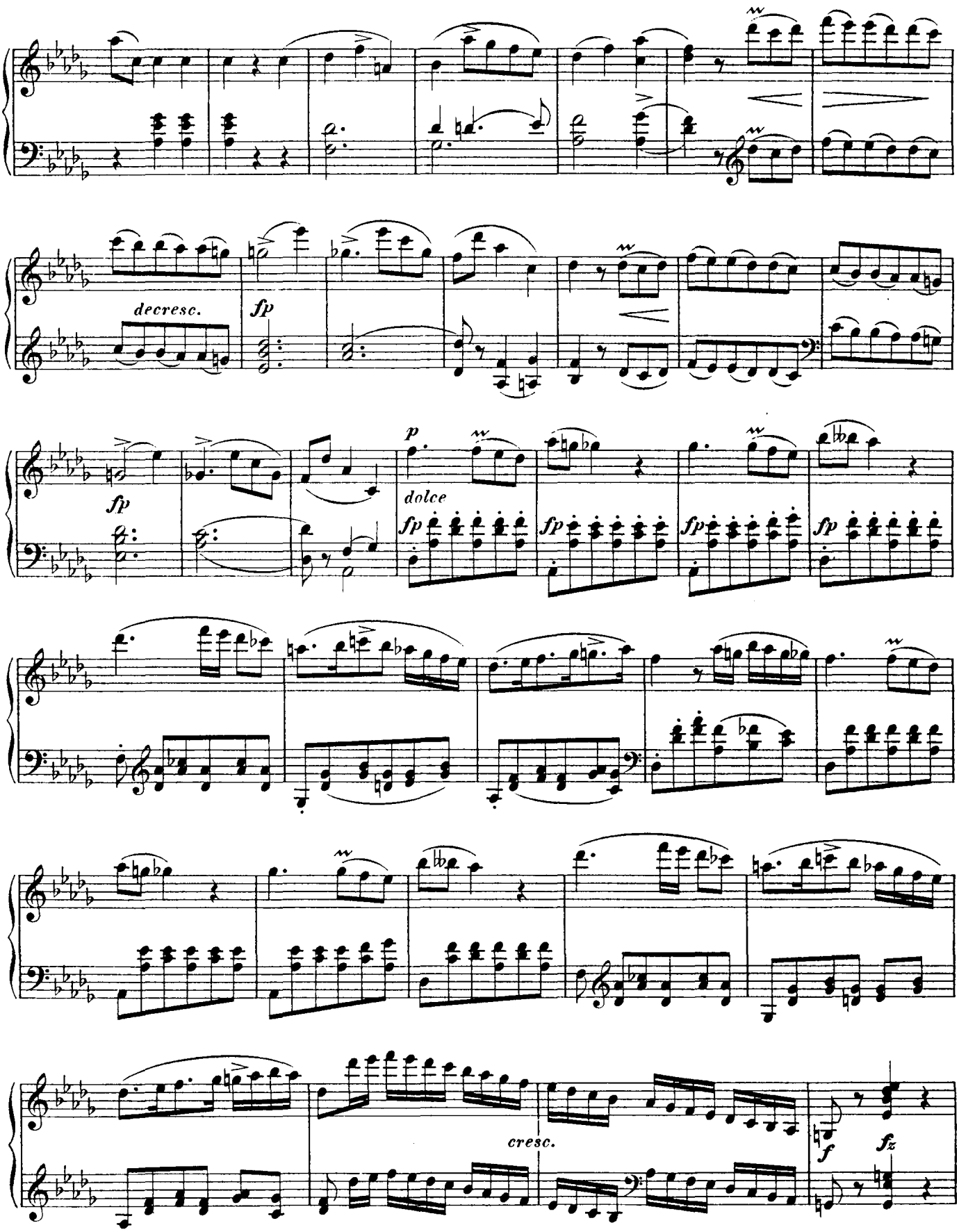
decresc.
fp
fp
dolce
fp
fp
fp
fp
cresc.
f
fz

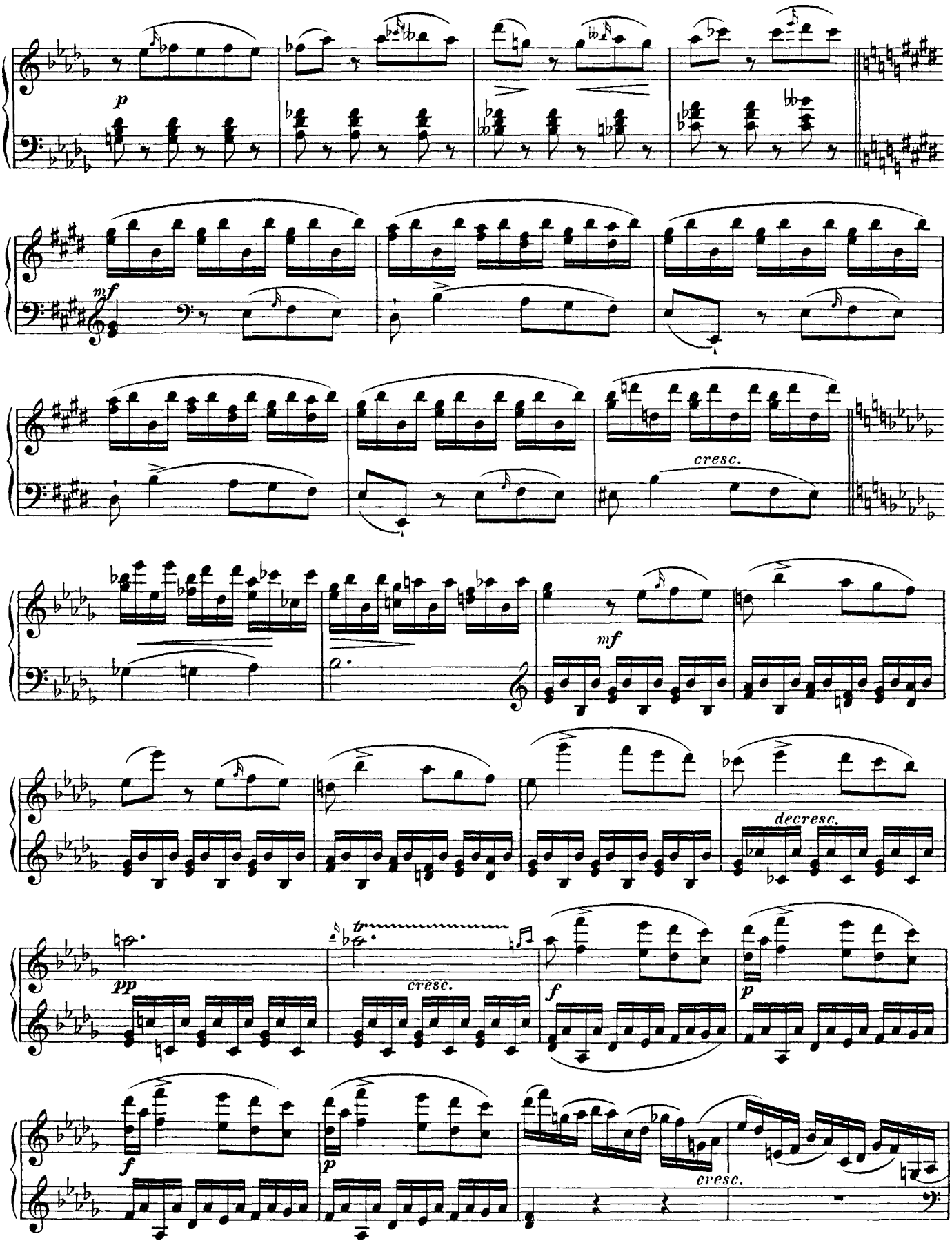
p
mf
cresc.
mf
decresc.
pp
tr
cresc.
f
p
f
p
cresc.

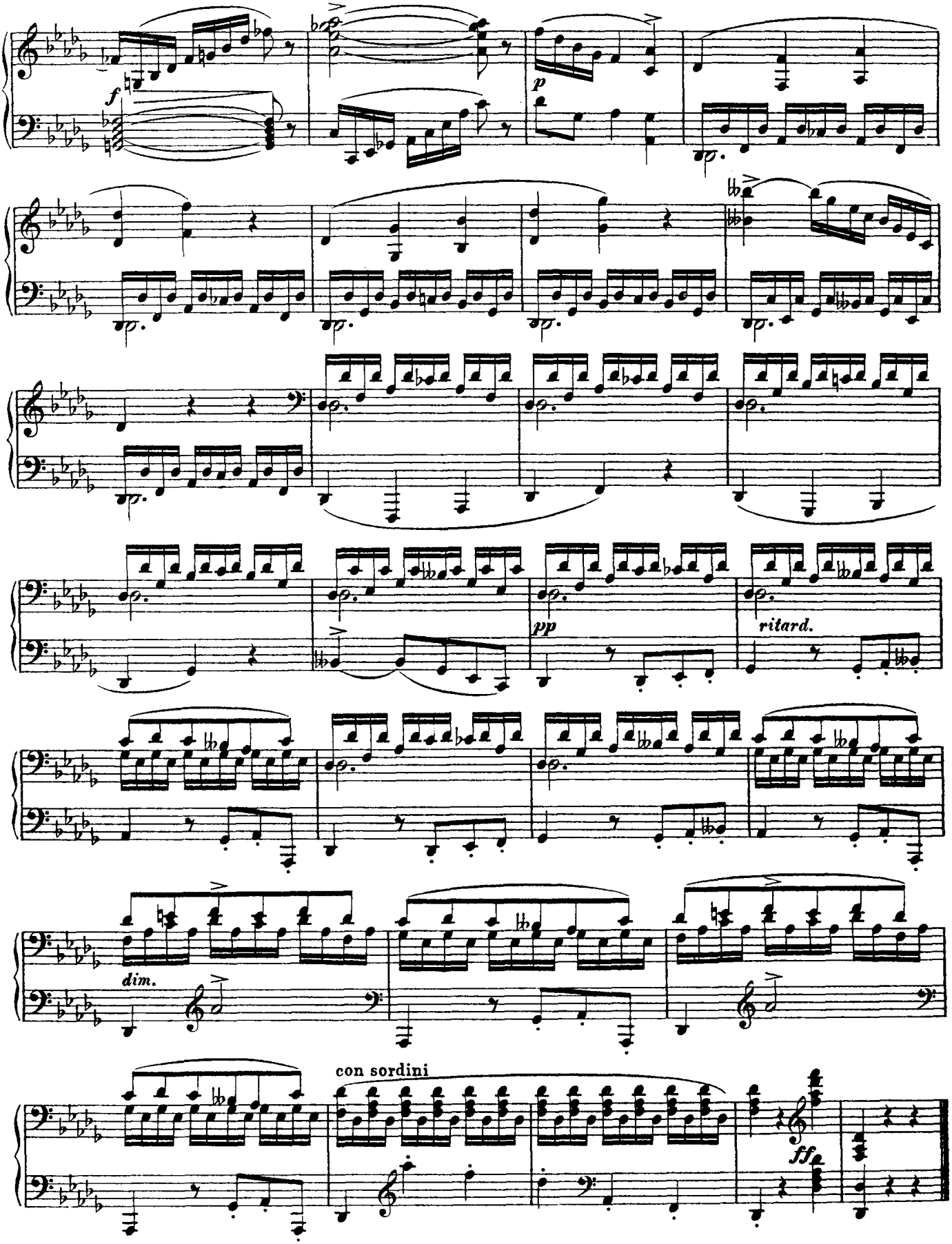
f
p
pp
ritard.
dim.
con sordini
ff

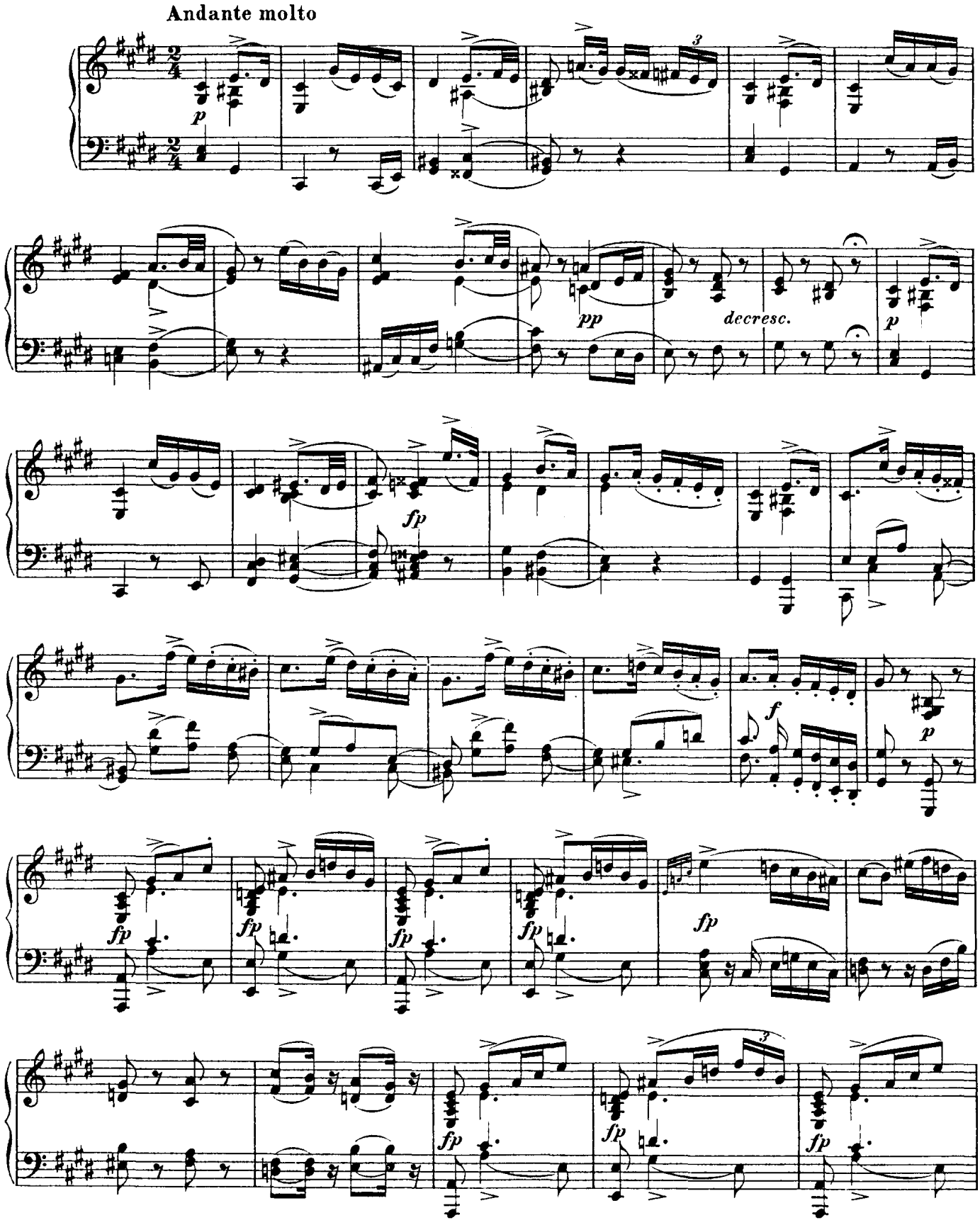
Andante molto
p
pp
decresc.
p
fp
f
p
fp
fp
fp
fp
fp
fp
fp
fp
fp

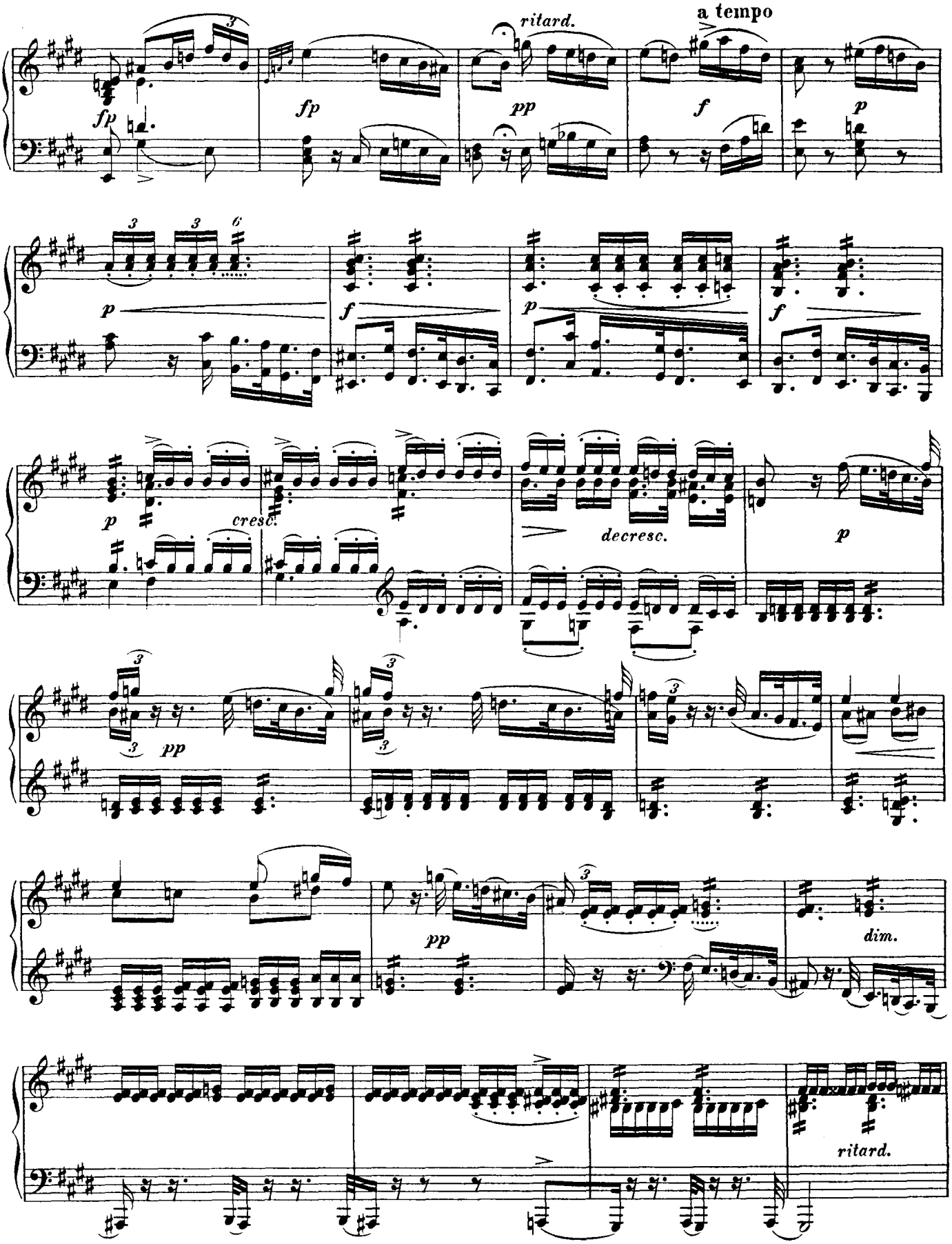
ritard.
a tempo
fp
fp
pp
f
p
p
f
p
f
p
cresc.
decresc.
p
pp
pp
dim.
ritard.

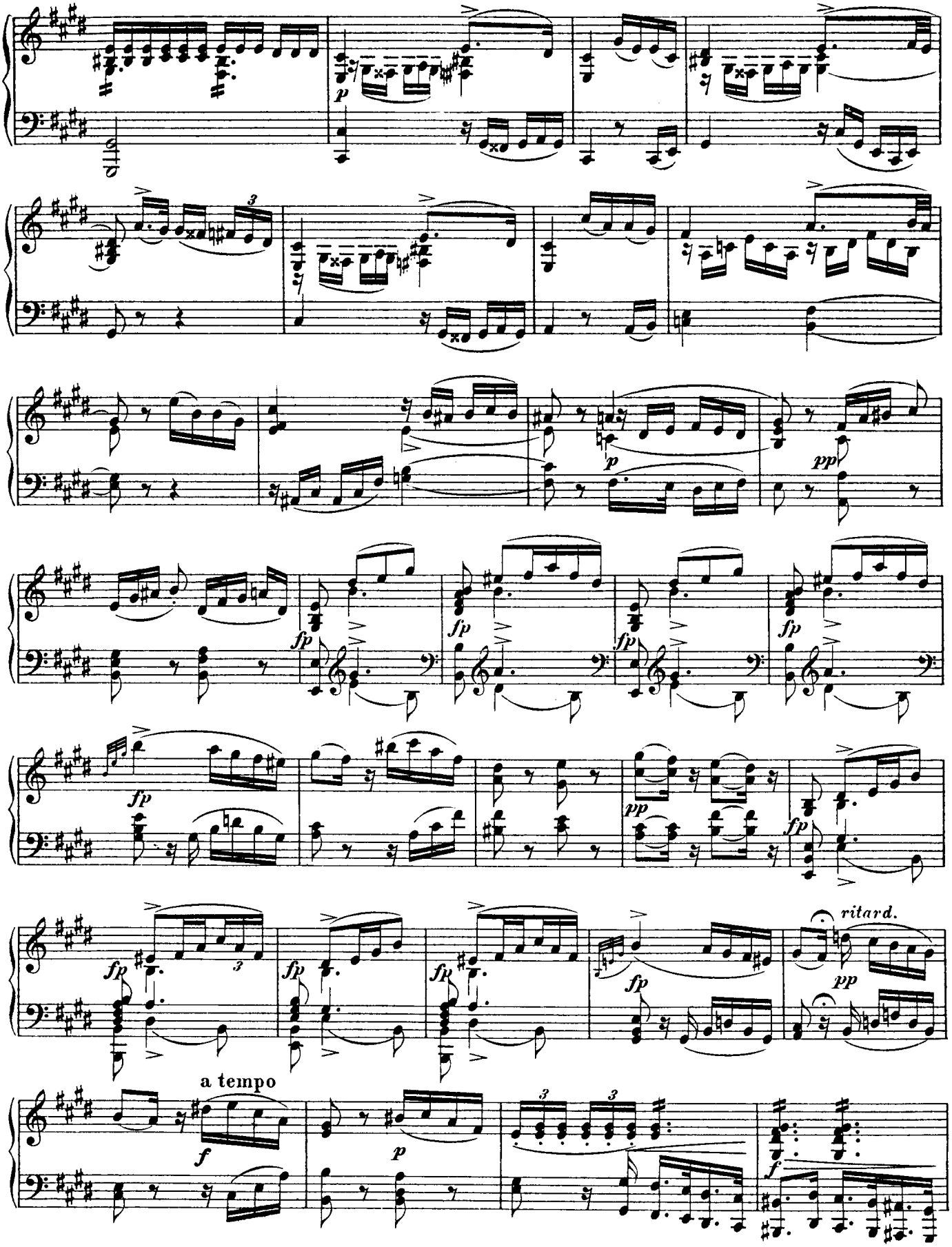
ritard.
a tempo

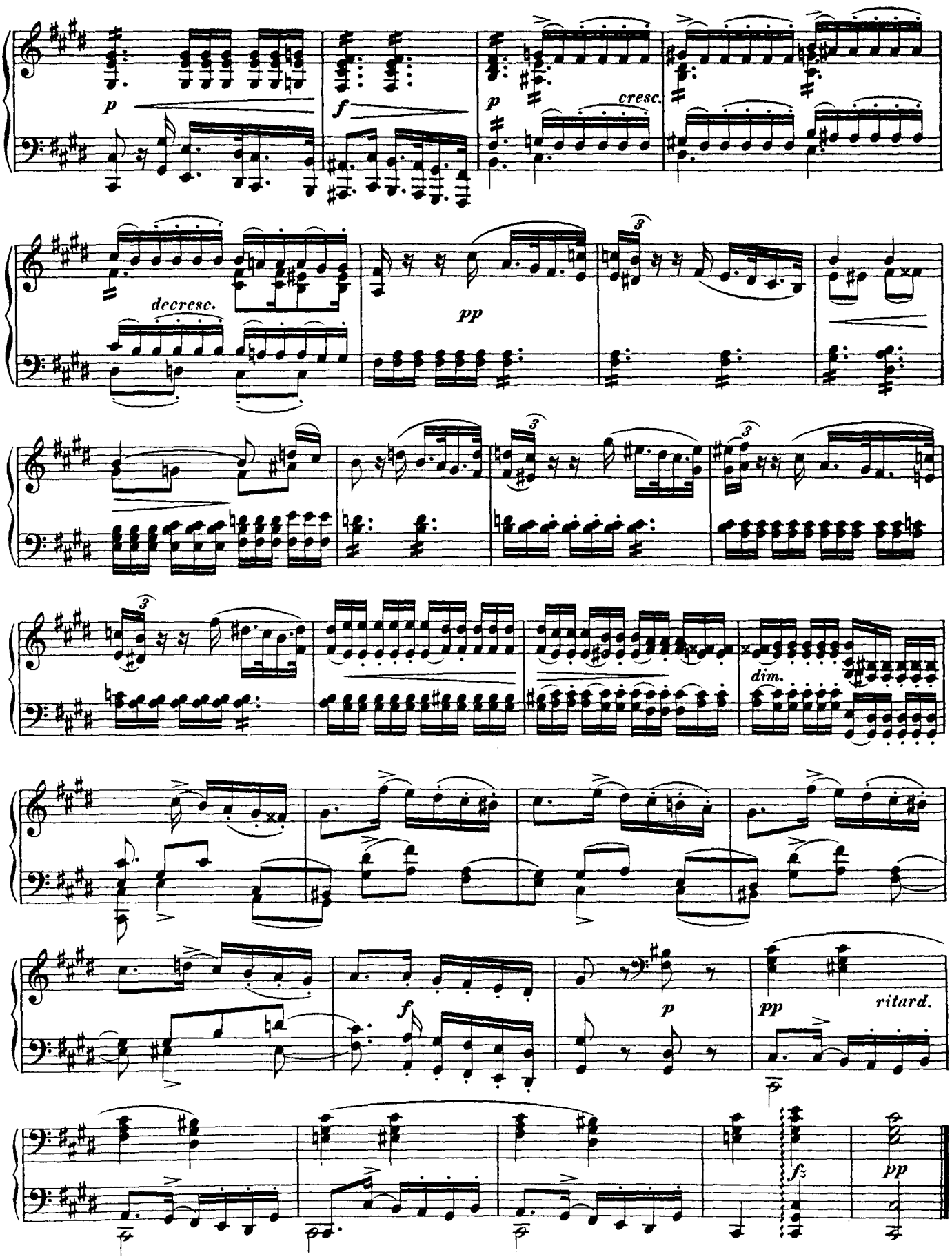
p
f
p
cresc.
decresc.
pp
dim.
f
p
pp
ritard.
fz
pp

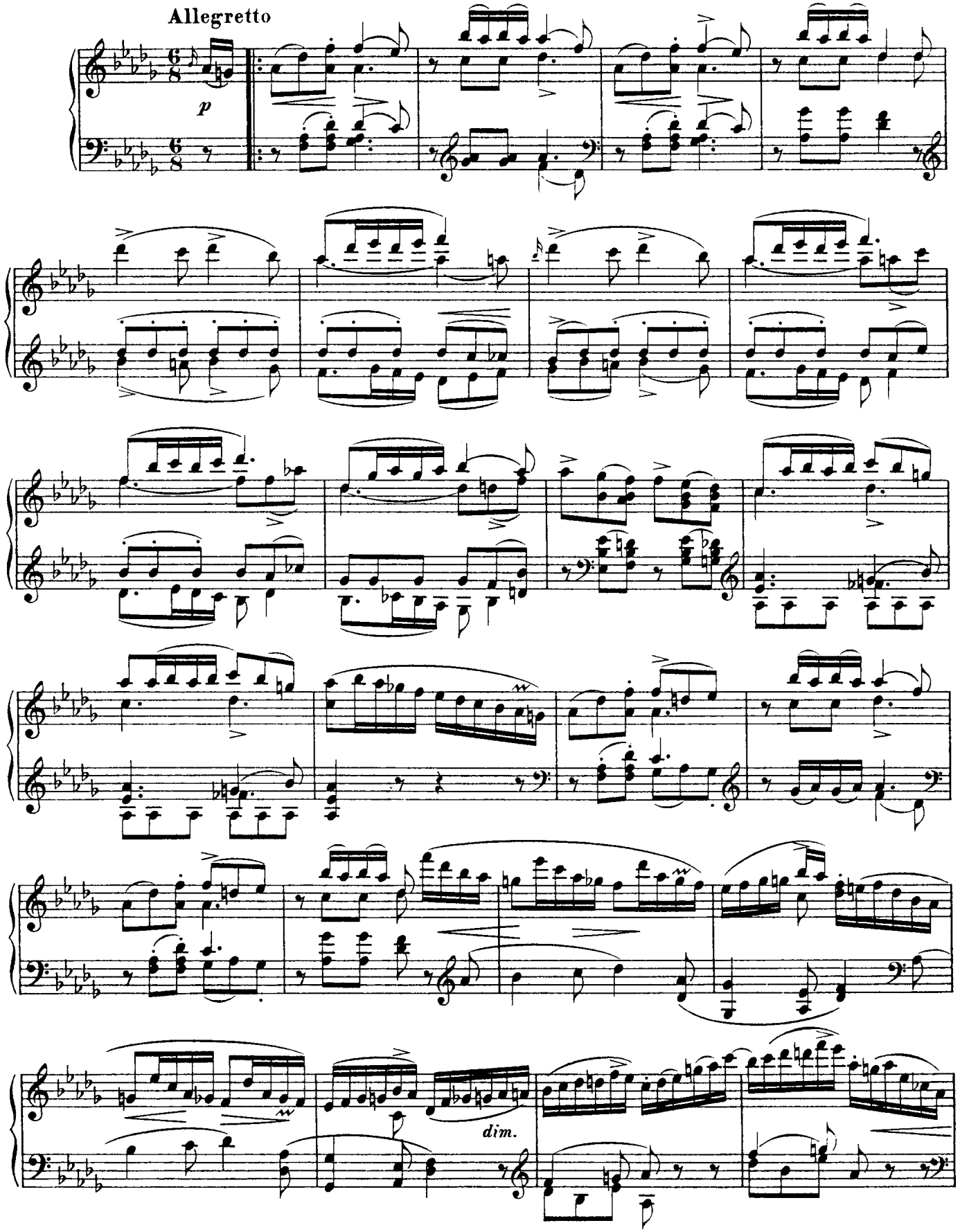
Allegretto
p
dim.

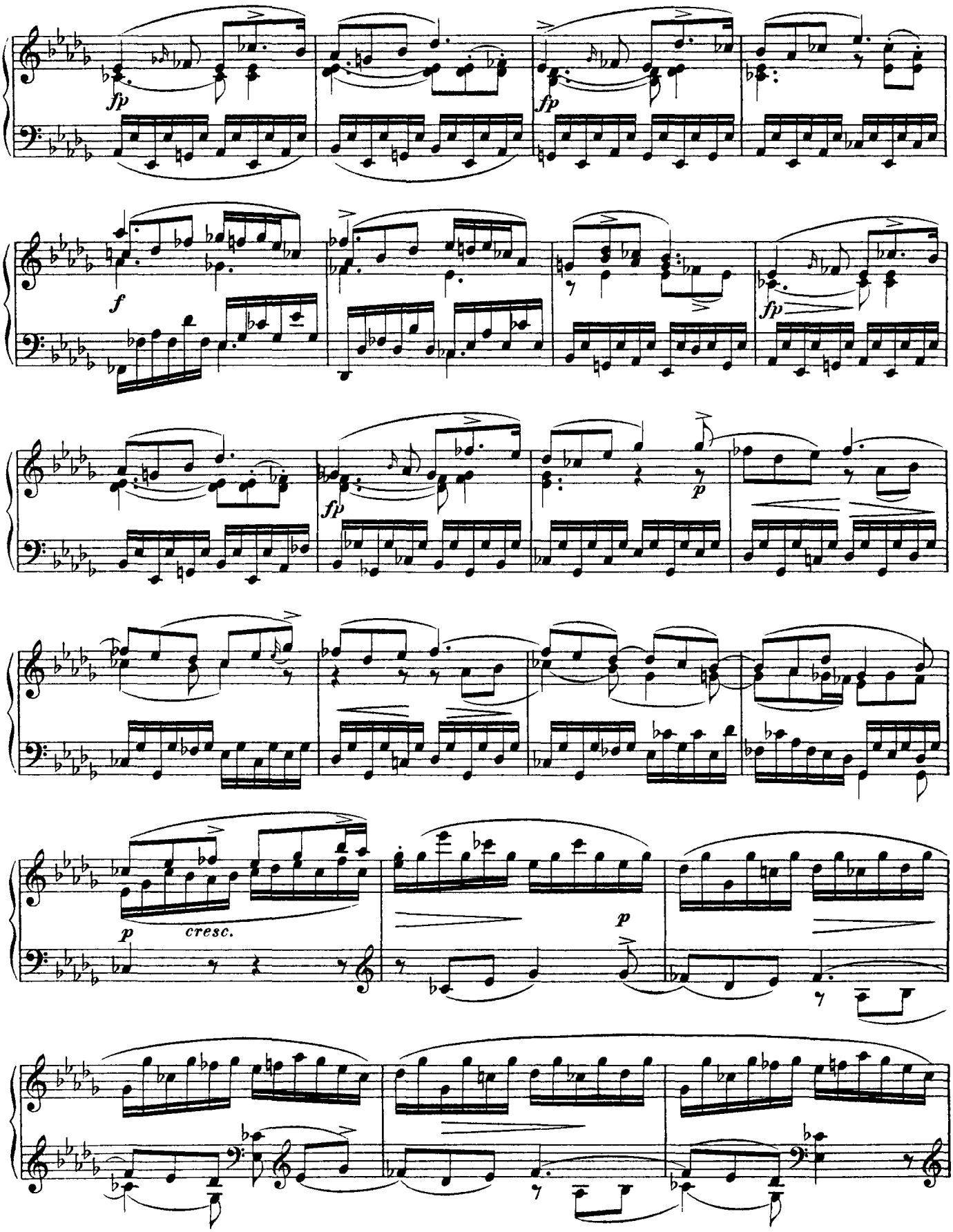
fp
fp
f
fp
fp
p
p
cresc.
p

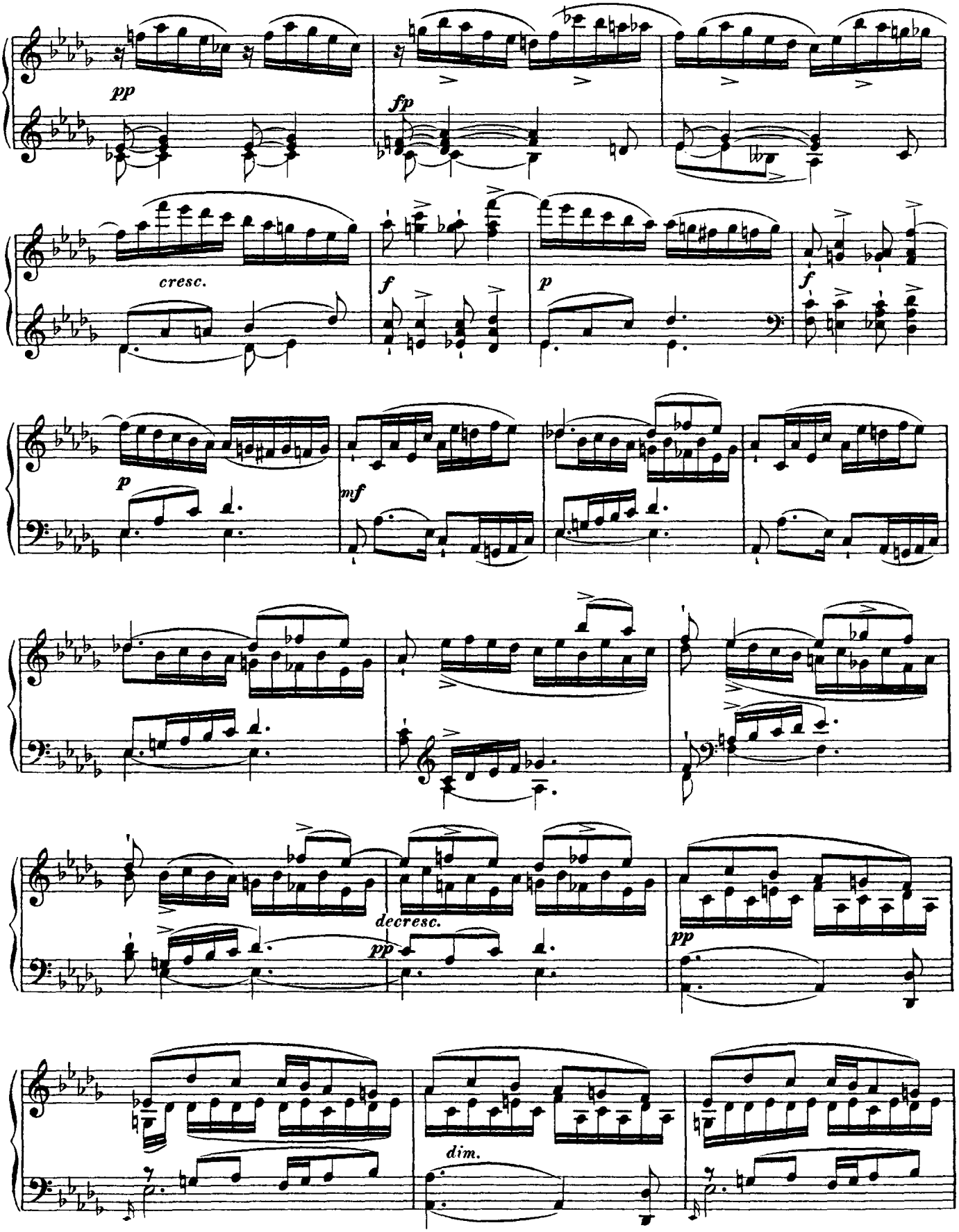
pp
fp
cresc.
f
p
f
p
mf
decresc.
pp
pp
dim.

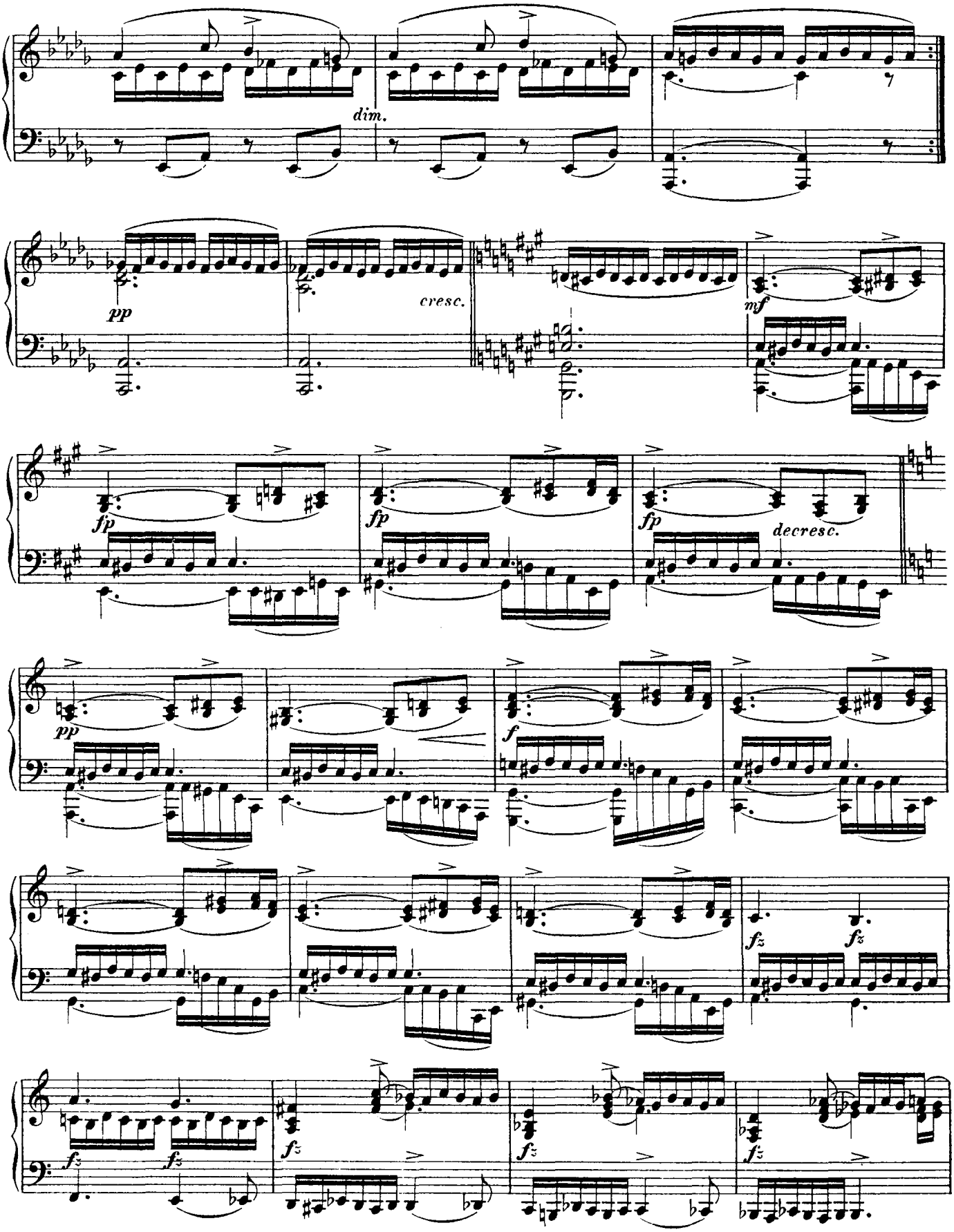
dim.
pp
cresc.
mf
fp
fp
fp
decresc.
pp
f
fz
fz
fz
fz
fz
fz

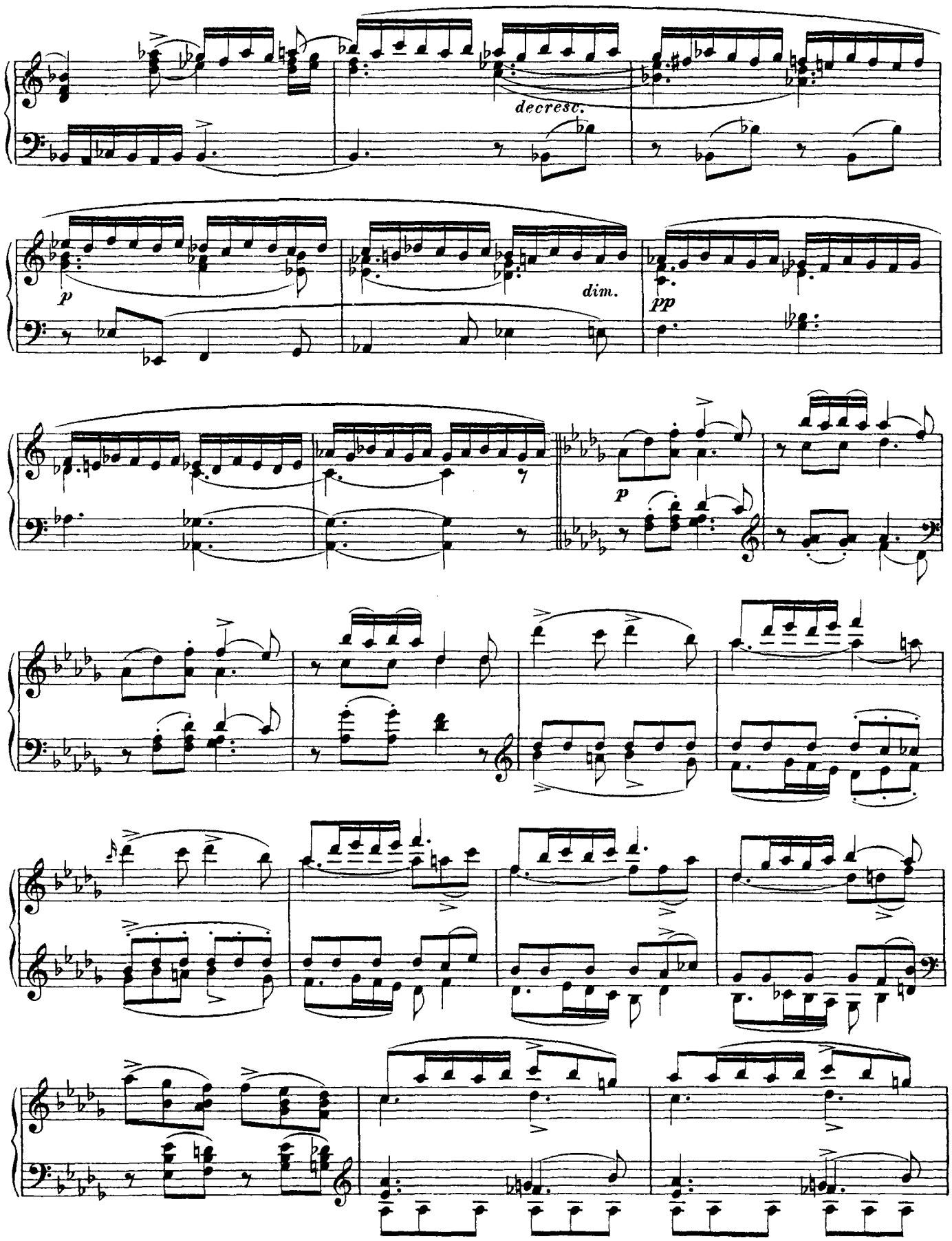
decresc.
p
dim.
pp
p

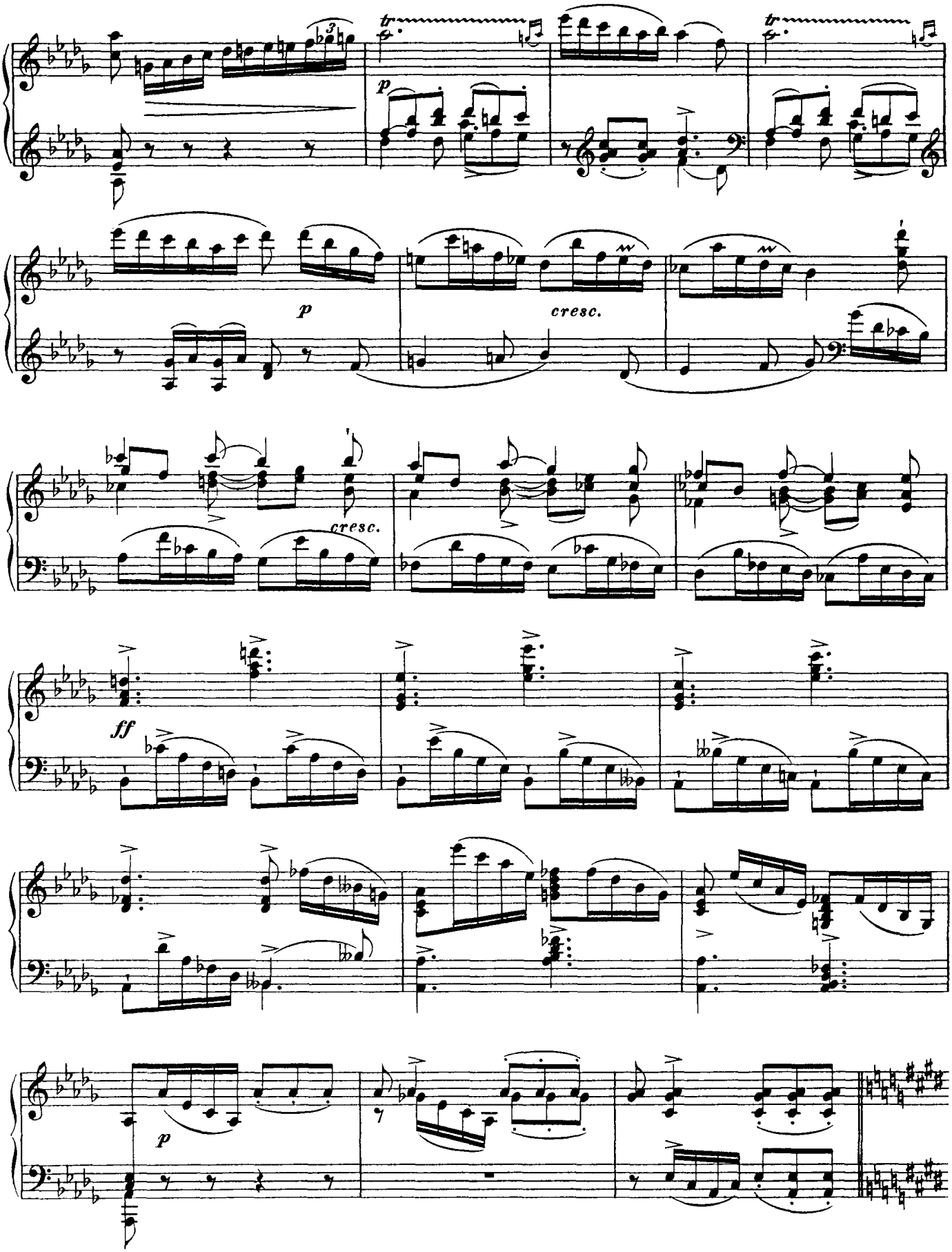
p
cresc.
cresc.
ff
p

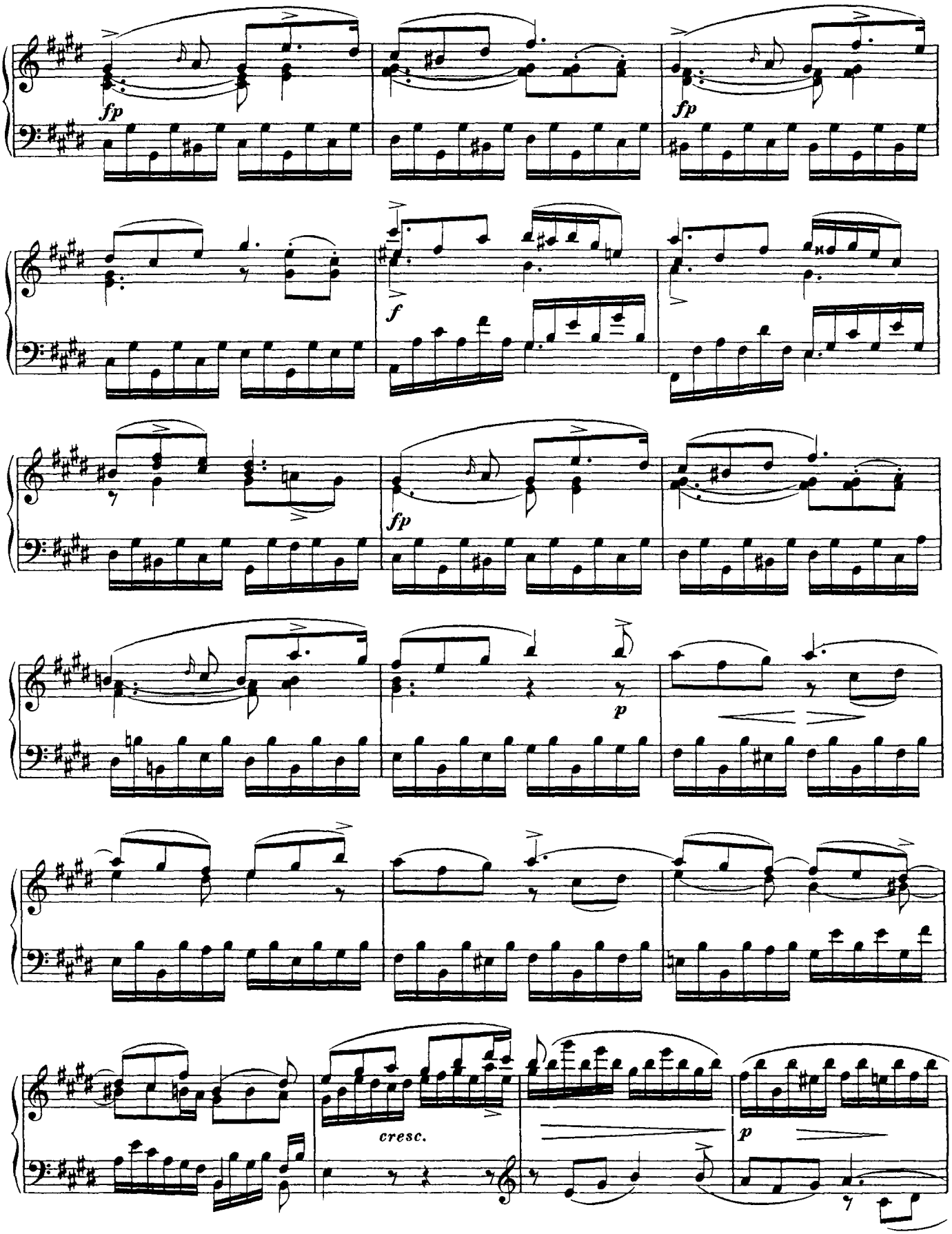
fp
fp
f
fp
p
cresc.
p

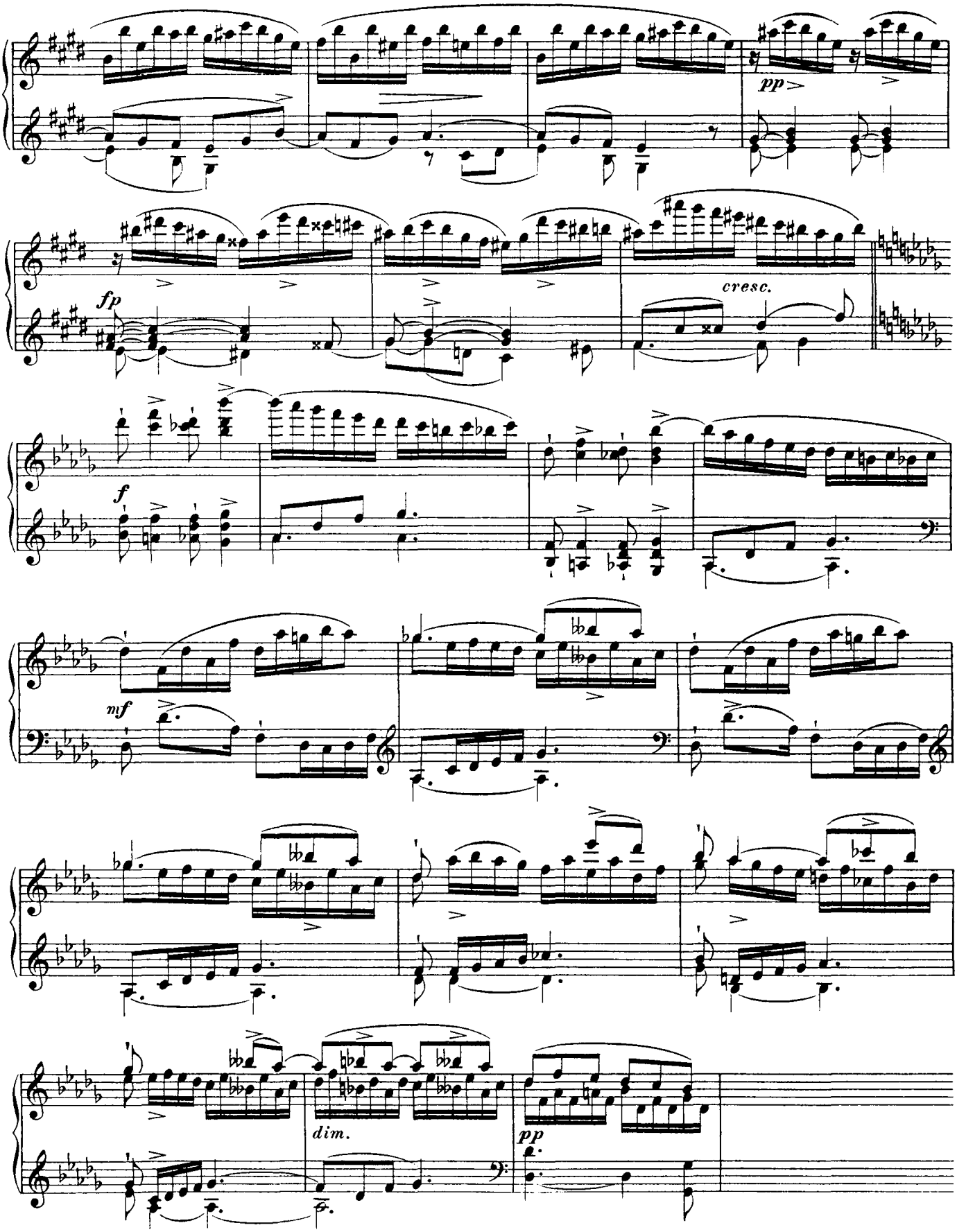
pp
fp
cresc.
f
mf
dim.
pp